

Whole Child Assessment:

Workflow for Adverse Childhood Experiences (ACEs)

Whole Child Assessment (WCA) Workflow

Patient arrives for well-child visit.
Receptionist checks if electronic WCA completed pre-visit.
If not completed, receptionist hands out paper or electronic version

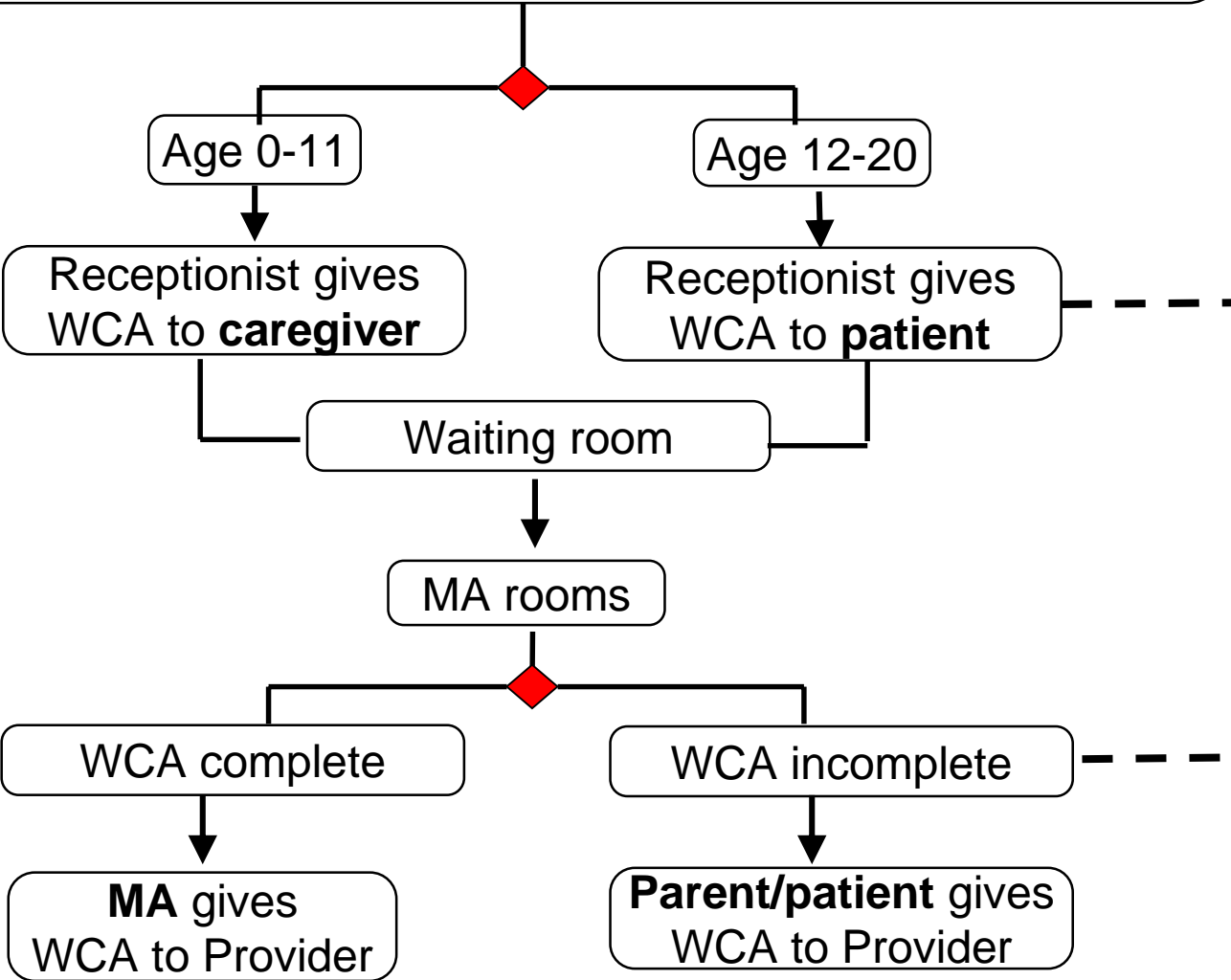

Please fill this out. Some questions are about challenges that you or your {child/family} may have experienced. Because these experiences can affect your (child's) health, the doctor would like to review your answers and talk with you about what may help

Please take the time to complete, including the questions about challenges you (or your child) may have experienced. Your answers will help the doctor identify ways to help you and your (child/family) be as healthy as possible.

Workflow for ACEs

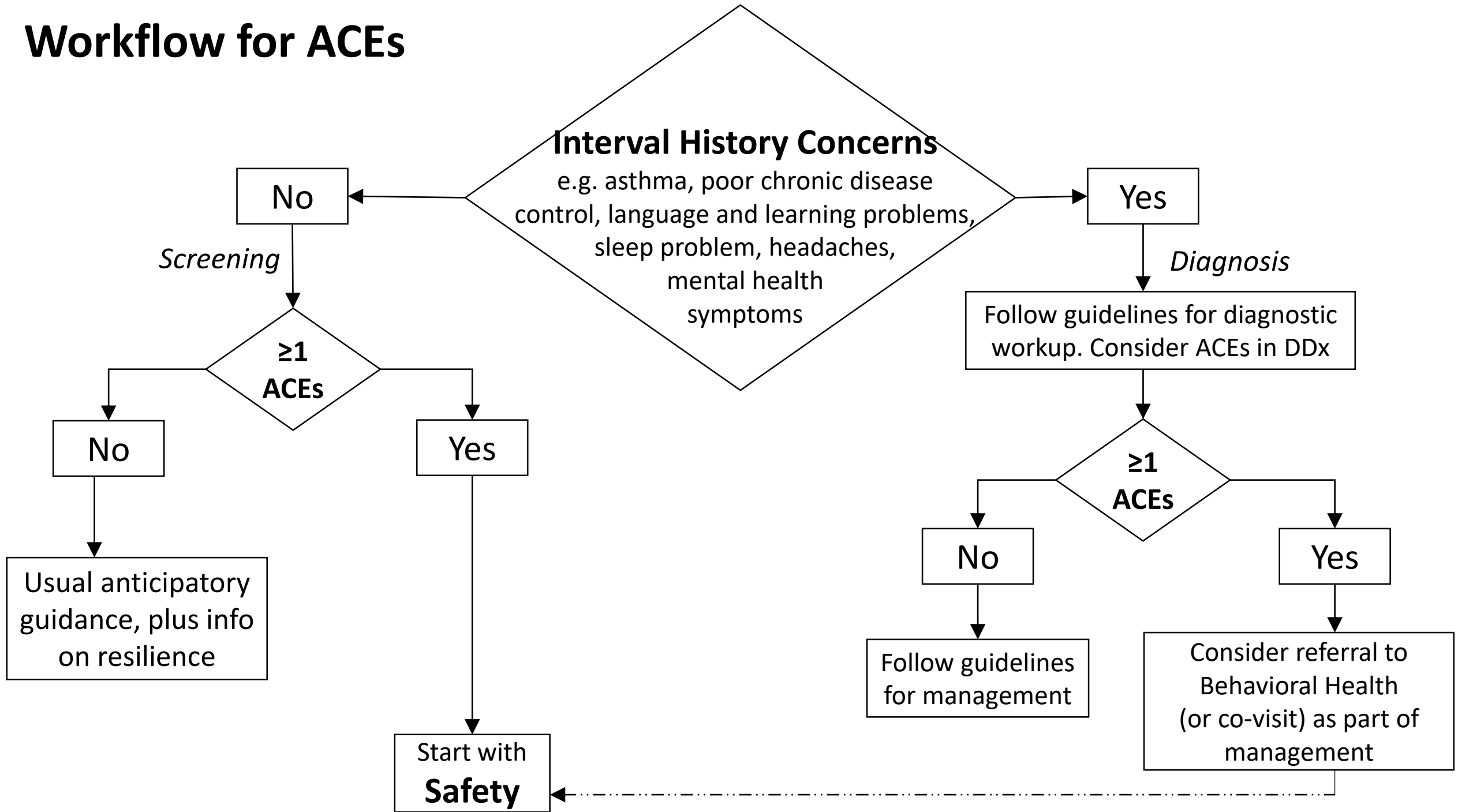

Safety Workflow

(age 0-11)

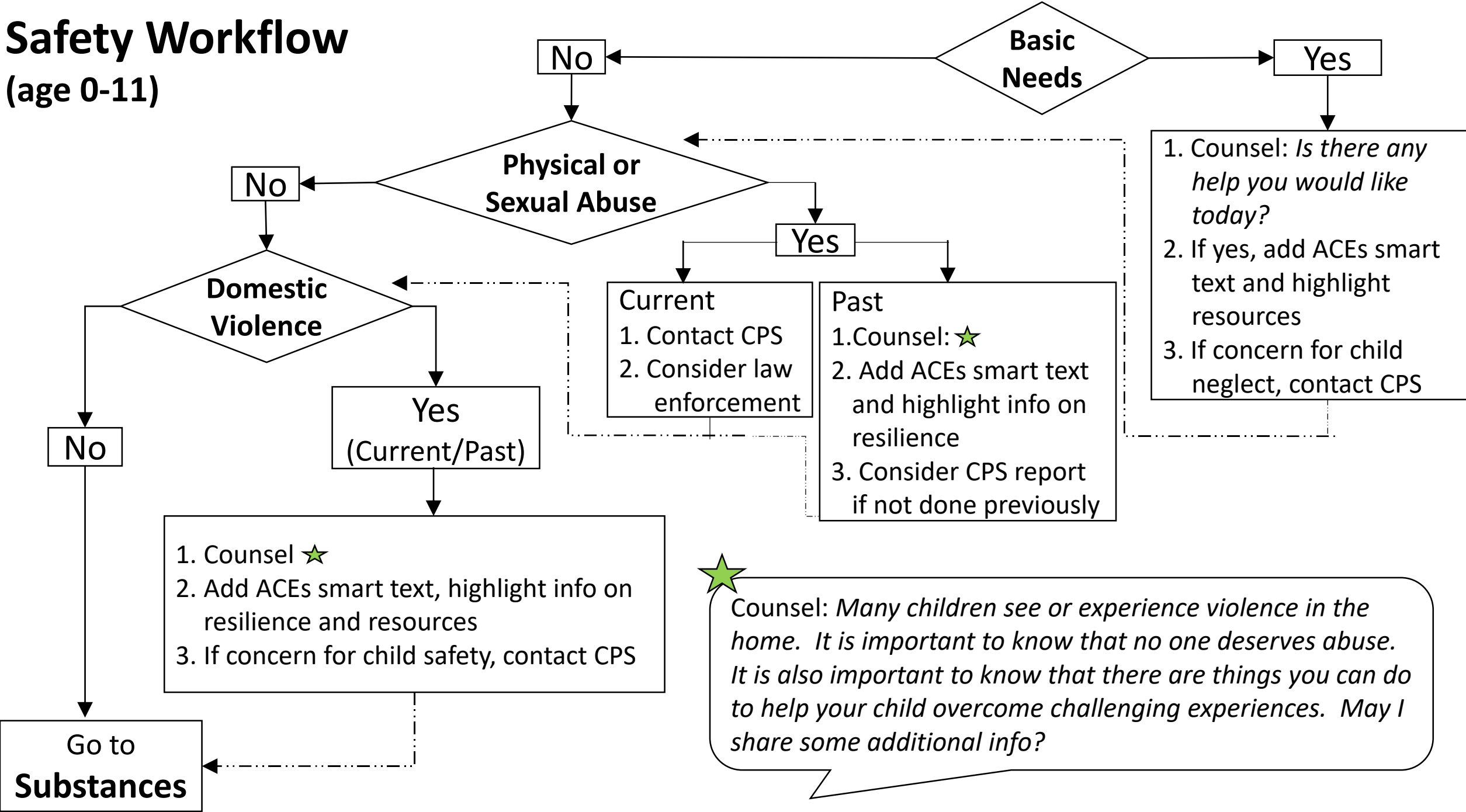

1. Counsel: *Is there any help you would like today?*
2. If yes, add ACEs smart text and highlight resources
3. If concern for child neglect, contact CPS

Current
1. Contact CPS
2. Consider law enforcement

Past
1. Counsel: ★
2. Add ACEs smart text and highlight info on resilience
3. Consider CPS report if not done previously

1. Counsel ★
2. Add ACEs smart text, highlight info on resilience and resources
3. If concern for child safety, contact CPS

★
Counsel: *Many children see or experience violence in the home. It is important to know that no one deserves abuse. It is also important to know that there are things you can do to help your child overcome challenging experiences. May I share some additional info?*

Go to **Substances**

Substances & Mental Health Workflow (age 0-11)

★ Counsel: Substance use problems are common and can affect the whole family. May I share some additional info?

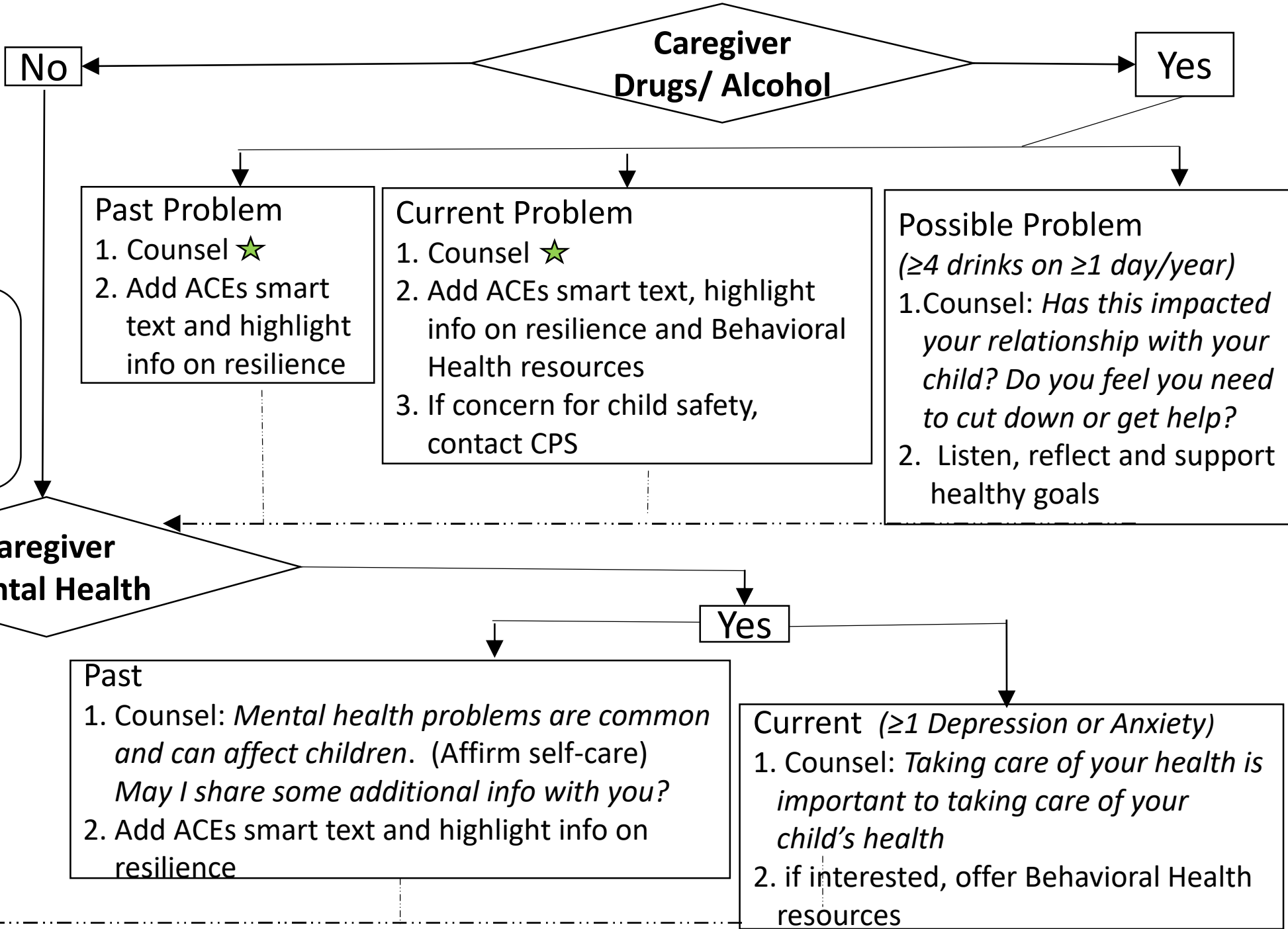

Relationships Workflow

(age 0-11)

