

Pediatrics Residency 2021 - 2022: PGY-3



Barajas, Alexis
Loma Linda University



Cana, Joanne
Northeast Ohio University



Chow, Brittany
Western Michigan University



Dang, Alexander
University of Colorado



Edstrom, Michelle
Loma Linda University



Ferlic, Carolyn
Tulane University

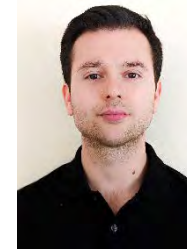

Florea, Andre
Loma Linda University



Jaiswal, Sagar
Rural Medical College of
Pravara Medical Trust



Kang, Amarjot
New York Medical College



Kelly, Diane
University of Colorado



Lee, Catherine
University of Miami



McInerney, Roman
University of North Texas



Melville, Evan
University of North Texas HSC



Michaels, Tania
Rosalind Franklin University



Patel, Shivani
Western University



Sedgh, Shawn
Thomas Jefferson University



Shlomo, Benjamin
Texas Tech University



Sin, Alexander
Georgetown University



Stacy, Andrew
West Virginia



Tabatabai, Idean
University of Oklahoma



Vickery, Julia
University of North Texas HSC



Thomas, Chennelle (PCT)
Medical College of Wisconsin



**Luong, Serena
(PCT)**
Des Moines University

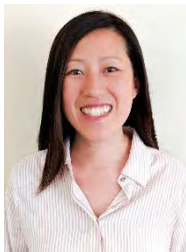

**Rebhan, Anh
(PCT)**
Touro University of
Osteopathic Med, New York



**Roxas, Kristoffer
(PCT)**
Ross University School



**Zamora, Genesis
(PCT)**
University of Iowa



**Lee, Bobae
(Med-Peds)**
Loma Linda University



**Paterno, Francesca
(Med-Peds)**
Loma Linda University



**Personius, Juliette
(Med-Peds)**
Loma Linda University



**Wang, Douglas
(Med-Peds)**
Rosalind Franklin University